

Double Blue Bubble

Sample ID: SA-250716-65383
 Batch: 071025-DBB (D8DB10)
 Type: Finished Product - Inhalable
 Matrix: Concentrate - Vape
 Unit Mass (g):

Collected: 07/10/2025
 Received: 07/18/2025
 Completed: 08/26/2025

Client
 Coastal Clouds
 2372 Morse Avenue
 Irvine, CA 92614
 USA

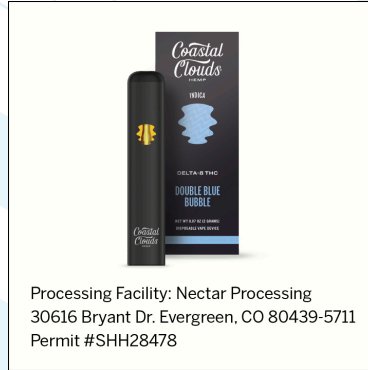
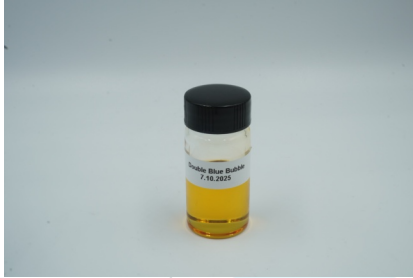

Summary

Test	Date Tested	Status
Cannabinoids	07/31/2025	Tested
Foreign Matter	08/12/2025	Tested
Heavy Metals	08/26/2025	Tested
Microbials	08/15/2025	Tested
Mycotoxins	08/19/2025	Tested
Pesticides	08/20/2025	Tested
Residual Solvents	08/12/2025	Tested

The current and valid permit number for the facility issued by the client's regulatory entity is stated above, indicating that the facility meets the human health or food safety sanitization requirements of FDACS as evidenced by the valid permit number.

0.209 % Total Δ9-THC	80.2 % Δ8-THC	85.7 % Total Cannabinoids	Not Tested Moisture Content	Not Detected Foreign Matter	Yes Internal Standard Normalization
--------------------------------	-------------------------	-------------------------------------	---------------------------------------	---------------------------------------	---

Cannabinoids by GC-MS/MS

Analyte	LOD (%)	LOQ (%)	Result (%)	Result (mg/g)
CBC	0.0095	0.0284	ND	ND
CBD	0.0081	0.0242	0.197	1.97
CBDV	0.0061	0.0182	ND	ND
CBG	0.0057	0.0172	ND	ND
CBN	0.0056	0.0169	1.02	10.2
CBT	0.018	0.054	0.378	3.78
Δ4,8-iso-THC	0.0067	0.02	3.22	32.2
Δ8-iso-THC	0.0067	0.02	0.376	3.76
Δ8-THC	0.0104	0.0312	80.2	802
Δ8-THCV	0.0067	0.02	0.155	1.55
Δ9-THC	0.0076	0.0227	0.209	2.09
Δ9-THCA	0.0084	0.0251	ND	ND
Δ9-THCV	0.0069	0.0206	ND	ND
exo-THC	0.0067	0.02	ND	ND
Total Δ9-THC			0.209	2.09
Total			85.7	857

ND = Not Detected; NT = Not Tested; UA = Unsuitable for Analysis; NR = (Spike) Not Recoverable; LOD = Limit of Detection; LOQ = Limit of Quantitation; RL = Reporting Limit; Δ = Delta; Total Δ9-THC = Δ9-THCA * 0.877 + Δ9-THC; Total CBD = CBDA * 0.877 + CBD;



Generated By: Ryan Bellone
 Commercial Director
 Date: 12/16/2025



Tested By: Nicholas Howard
 Scientist
 Date: 07/31/2025



ISO/IEC 17025:2017 Accredited
 Accreditation #108651





KCA Laboratories
232 North Plaza Drive
Nicholasville, KY 40356

+1-833-KCA-LABS
<https://kcalabs.com>
KDA Lic.# P_0058

Certificate of Analysis

2 of 6

Double Blue Bubble

Sample ID: SA-250716-65383
Batch: 071025-DBB (D8DB10)
Type: Finished Product - Inhalable
Matrix: Concentrate - Vape
Unit Mass (g):

Collected: 07/10/2025
Received: 07/18/2025
Completed: 08/26/2025

Client
Coastal Clouds
2372 Morse Avenue
Irvine, CA 92614
USA

Heavy Metals by ICP-MS

Analyte	LOD (ppm)	LOQ (ppm)	Result (ppm)
Arsenic	0.002	0.02	ND
Cadmium	0.001	0.02	ND
Lead	0.002	0.02	ND
Mercury	0.012	0.05	ND

ND = Not Detected; NT = Not Tested; UA = Unsuitable for Analysis; NR = (Spike) Not Recoverable; LOD = Limit of Detection; LOQ = Limit of Quantitation; P = Pass; F = Fail; RL = Reporting Limit; Values over action limits may be estimates

Generated By: Ryan Bellone
Commercial Director
Date: 12/16/2025

Tested By: Chris Farman
Scientist
Date: 08/26/2025



This product or substance has been tested by KCA Laboratories using validated testing methodologies and an ISO/IEC 17025:2017 accredited quality system. Values reported relate only to the product or substance tested. The reported result is based on a sample weight. Unless otherwise stated, results of tests performed on all quality control samples met criteria for acceptance established by KCA Laboratories. KCA Laboratories makes no claims as to the efficacy, safety or other risks associated with any detected or non-detected amounts of any substances reported herein. This Certificate of Analysis shall not be reproduced except in full, without the written approval of KCA Laboratories. KCA Laboratories can provide measurement uncertainty upon request.

Double Blue Bubble

Sample ID: SA-250716-65383
 Batch: 071025-DBB (D8DB10)
 Type: Finished Product - Inhalable
 Matrix: Concentrate - Vape
 Unit Mass (g):

Collected: 07/10/2025
 Received: 07/18/2025
 Completed: 08/26/2025

Client
 Coastal Clouds
 2372 Morse Avenue
 Irvine, CA 92614
 USA

Pesticides by LC-MS/MS and GC-MS/MS

Analyte	LOD (ppb)	LOQ (ppb)	Result (ppb)	Analyte	LOD (ppb)	LOQ (ppb)	Result (ppb)
Abamectin	30	100	ND	Hexythiazox	30	100	ND
Acephate	30	100	ND	Imazalil	30	100	ND
Acetamiprid	30	100	ND	Imidacloprid	30	100	ND
Aldicarb	30	100	ND	Kresoxim methyl	30	100	ND
Azoxystrobin	30	100	ND	Malathion	30	100	ND
Bifenazate	30	100	ND	Metalaxyl	30	100	ND
Bifenthrin	30	100	ND	Methiocarb	30	100	ND
Boscalid	30	100	ND	Methomyl	30	100	ND
Carbaryl	30	100	ND	Methyl parathion	30	100	ND
Carbofuran	30	100	ND	Mevinphos	30	100	ND
Chloranthraniliprole	30	100	ND	Myclobutanil	30	100	ND
Chlorfenapyr	30	100	ND	Naled	30	100	ND
Chloromequat chloride	30	100	ND	Oxamyl	30	100	ND
Clofentezine	30	100	ND	Paclobutrazol	30	100	ND
Coumaphos	30	100	ND	Pentachloronitrobenzene	30	100	ND
Daminozide	30	100	ND	Permethrin	30	100	ND
Diazinon	30	100	ND	Phosmet	30	100	ND
DDVP (Dichlorvos)	30	100	ND	Piperonyl Butoxide	30	100	ND
Dimethoate	30	100	ND	Prallethrin	30	100	ND
Dimethomorph	30	100	ND	Propiconazole	30	100	ND
Ethoprophos	30	100	ND	Propoxur	30	100	ND
Etofenprox	30	100	ND	Pyrethrins	30	100	ND
Etoxazole	30	100	ND	Pyridaben	30	100	ND
Fenhexamid	30	100	ND	Spinetoram	30	100	ND
Fenoxycarb	30	100	ND	Spinosad	30	100	ND
Fenpyroximate	30	100	ND	Spiromesifen	30	100	ND
Fipronil	30	100	ND	Spirotetramat	30	100	ND
Flonicamid	30	100	ND	Spiroxamine	30	100	ND
Fludioxonil	30	100	ND	Tebuconazole	30	100	ND
				Thiacloprid	30	100	ND
				Thiamethoxam	30	100	ND
				Trifloxystrobin	30	100	ND

ND = Not Detected; NT = Not Tested; UA = Unsuitable for Analysis; NR = (Spike) Not Recoverable; LOD = Limit of Detection; LOQ = Limit of Quantitation; P = Pass; F = Fail; RL = Reporting Limit; Values over action limits may be estimates



Generated By: Ryan Bellone
 Commercial Director
 Date: 12/16/2025



Tested By: Anthony Mattingly
 Scientist
 Date: 08/20/2025





KCA Laboratories
232 North Plaza Drive
Nicholasville, KY 40356

+1-833-KCA-LABS
<https://kcalabs.com>
KDA Lic.# P_0058

Certificate of Analysis

4 of 6

Double Blue Bubble

Sample ID: SA-250716-65383
Batch: 071025-DBB (D8DB10)
Type: Finished Product - Inhalable
Matrix: Concentrate - Vape
Unit Mass (g):

Collected: 07/10/2025
Received: 07/18/2025
Completed: 08/26/2025

Client
Coastal Clouds
2372 Morse Avenue
Irvine, CA 92614
USA

Mycotoxins by LC-MS/MS

Analyte	LOD (ppb)	LOQ (ppb)	Result (ppb)
B1	1	5	ND
B2	1	5	ND
G1	1	5	ND
G2	1	5	ND
Ochratoxin A	1	5	ND

ND = Not Detected; NT = Not Tested; UA = Unsuitable for Analysis; NR = (Spike) Not Recoverable; LOD = Limit of Detection; LOQ = Limit of Quantitation; P = Pass; F = Fail; RL = Reporting Limit; Values over action limits may be estimates

Generated By: Ryan Bellone
Commercial Director
Date: 12/16/2025

Tested By: Anthony Mattingly
Scientist
Date: 08/19/2025



This product or substance has been tested by KCA Laboratories using validated testing methodologies and an ISO/IEC 17025:2017 accredited quality system. Values reported relate only to the product or substance tested. The reported result is based on a sample weight. Unless otherwise stated, results of tests performed on all quality control samples met criteria for acceptance established by KCA Laboratories. KCA Laboratories makes no claims as to the efficacy, safety or other risks associated with any detected or non-detected amounts of any substances reported herein. This Certificate of Analysis shall not be reproduced except in full, without the written approval of KCA Laboratories. KCA Laboratories can provide measurement uncertainty upon request.

Double Blue Bubble

Sample ID: SA-250716-65383
 Batch: 071025-DBB (D8DB10)
 Type: Finished Product - Inhalable
 Matrix: Concentrate - Vape
 Unit Mass (g):

Collected: 07/10/2025
 Received: 07/18/2025
 Completed: 08/26/2025

Client
 Coastal Clouds
 2372 Morse Avenue
 Irvine, CA 92614
 USA

Microbials by PCR and Plating

Analyte	LOD (CFU/g)	Result (CFU/g)	Result (Qualitative)
Total aerobic count	10	ND	
Aspergillus flavus	1		Not Detected per 1 gram
Aspergillus fumigatus	1		Not Detected per 1 gram
Aspergillus niger	1		Not Detected per 1 gram
Aspergillus terreus	1		Not Detected per 1 gram
Bile-tolerant gram-negative bacteria	10	ND	
Total coliforms	10	ND	
Generic E. coli	10	ND	
Salmonella spp.	1		Not Detected per 1 gram
Shiga-toxin producing E. coli (STEC)	1		Not Detected per 1 gram
Total yeast and mold count (TYMC)	10	ND	

ND = Not Detected; NT = Not Tested; UA = Unsuitable for Analysis; NR = (Spike) Not Recoverable; LOD = Limit of Detection; LOQ = Limit of Quantitation; CFU = Colony Forming Units; P = Pass; F = Fail; RL = Reporting Limit



Generated By: Ryan Bellone
 Commercial Director
 Date: 12/16/2025



Tested By: Sara Cook
 Laboratory Technician
 Date: 08/15/2025



Double Blue Bubble

Sample ID: SA-250716-65383
 Batch: 071025-DBB (D8DB10)
 Type: Finished Product - Inhalable
 Matrix: Concentrate - Vape
 Unit Mass (g):

Collected: 07/10/2025
 Received: 07/18/2025
 Completed: 08/26/2025

Client
 Coastal Clouds
 2372 Morse Avenue
 Irvine, CA 92614
 USA

Residual Solvents by HS-GC-MS

Analyte	LOD (ppm)	LOQ (ppm)	Result (ppm)	Analyte	LOD (ppm)	LOQ (ppm)	Result (ppm)
Acetone	167	500	ND	Ethylene Oxide	0.5	1	ND
Acetonitrile	14	41	ND	Heptane	167	500	ND
Benzene	0.5	1	ND	n-Hexane	10	29	ND
Butane	167	500	ND	Isobutane	167	500	ND
1-Butanol	167	500	ND	Isopropyl Acetate	167	500	ND
2-Butanol	167	500	ND	Isopropyl Alcohol	167	500	ND
2-Butanone	167	500	ND	Isopropylbenzene	167	500	ND
Chloroform	2	6	ND	Methanol	100	300	ND
Cyclohexane	129	388	ND	2-Methylbutane	10	29	ND
1,2-Dichloroethane	0.5	1	ND	Methylene Chloride	20	60	ND
1,2-Dimethoxyethane	4	10	ND	2-Methylpentane	10	29	ND
Dimethyl Sulfoxide	167	500	ND	3-Methylpentane	10	29	ND
N,N-Dimethylacetamide	37	109	ND	n-Pentane	167	500	ND
2,2-Dimethylbutane	10	29	ND	1-Pentanol	167	500	ND
2,3-Dimethylbutane	10	29	ND	n-Propane	167	500	ND
N,N-Dimethylformamide	30	88	ND	1-Propanol	167	500	ND
2,2-Dimethylpropane	167	500	ND	Pyridine	7	20	ND
1,4-Dioxane	13	38	ND	Tetrahydrofuran	24	72	ND
Ethanol	167	500	ND	Toluene	30	89	ND
2-Ethoxyethanol	6	16	ND	Trichloroethylene	3	8	ND
Ethyl Acetate	167	500	ND	Xylenes (o-, m-, and p-)	73	217	ND
Ethyl Ether	167	500	ND				
Ethylbenzene	3	7	ND				

ND = Not Detected; NT = Not Tested; UA = Unsuitable for Analysis; NR = (Spike) Not Recoverable; LOD = Limit of Detection; LOQ = Limit of Quantitation; P = Pass; F = Fail; RL = Reporting Limit; Values over action limits may be estimates



Generated By: Ryan Bellone
 Commercial Director
 Date: 12/16/2025



Tested By: Kelsey Rogers
 Scientist
 Date: 08/12/2025





Certificate of Analysis

Compliance Test

Client Information:

Coastal Clouds

PO Box 16032

Irvine, CA 92623

Batch # D8DB09

Batch Date: 2024-04-04

Extracted From: Hemp

Test Reg State: Florida

Order # COA240422-010004

Order Date: 2024-04-22

Sample # AAFN156

Sampling Date: 2024-04-23

Lab Batch Date: 2024-04-23

Orig. Completion Date: 2024-05-23

Initial Gross Weight: 30.130 g

Statement of Amendment: Updated Batch#; Updated Photo; Merging reports



Product Image



**Potency
Tested**



**Heavy Metals
Passed**



**Mycotoxins
Passed**



**Pesticides
Passed**



**Residual Solvents
Passed**



**Pathogenic Microbiology
Passed**



**Microbiology (qPCR)
Passed**

Delta 8/Delta 10 Potency 13 - (LCUV)

Specimen Weight: 504.450 mg

Tested

SOP13.001 (LCUV)

Analyte	LOD (%)	LOQ (%)	Result (mg/g)	(%)
Delta-8 THC	2.60E-5	0.015	893.040	89.304
CBG	2.48E-4	0.015	0.260	0.026
CBC	1.80E-5	0.015	<LOQ	<LOQ
CBD	5.40E-5	0.015	<LOQ	<LOQ
CBDA	1.00E-5	0.015	<LOQ	<LOQ
CBDV	6.50E-5	0.015	<LOQ	<LOQ
CBGA	8.00E-5	0.015	<LOQ	<LOQ
CBN	1.40E-5	0.015	<LOQ	<LOQ
Delta-10 THC	3.00E-6	0.015	<LOQ	<LOQ
Delta-9 THC	1.30E-5	0.015	<LOQ	<LOQ
Delta6a10a-THC	8.47E-5	0.015	<LOQ	<LOQ
THCA-A	3.20E-5	0.015	<LOQ	<LOQ
THCV	7.00E-6	0.015	<LOQ	<LOQ
Total Active CBD			<LOQ	<LOQ
Total Active THC			<LOQ	<LOQ



Potency Summary

Total Delta 8 89.304%	Total Delta 10 None Detected
Total Active THC None Detected	Total Active CBD None Detected
Total CBG 0.026%	Total CBN None Detected
Total Cannabinoids 89.330%	Total DELTA-8-THC 89.304%

Aixia Sun

Aixia Sun Lab Director/Principal Scientist

D.H.Sc., M.Sc., B.Sc., MT (AAB)



Definitions and Abbreviations used in this report: Total Active CBD = CBD + (CBD-A * 0.877), *Total CBDV = CBDV + (CBDVA * 0.87), Total Active THC = THCA-A * 0.877 + Delta 9 THC, Total THC = THCV + (THCVA * 0.87), CBG Total = (CBGA * 0.877) + CBG, CBN Total = (CBNA * 0.877) + CBN, Total CBC = CBC + (CBCA * 0.877), Total THC-O-Acetate = Delta 8 THC-O-Acetate + Delta 9 THC-O-Acetate, Total THCP = Delta8-THCP + Delta9-THCP, Total Cannabinoids = Total percentage of cannabinoids within the sample. (mg/ml) = Milligrams per Milliliter, LOQ = Limit of Quantitation, LOD = Limit of Detection, Dilution = Dilution Factor, (ppb) = Parts per Billion, (%) = Percent, (cfu/g) = Colony Forming Unit per Gram, (µg/g) = Microgram per Gram, (ppm) = Parts per Million, (ppm) = (µg/g), (aw) = Water Activity, (mg/Kg) = Milligram per Kilogram. ACS uses simple acceptance criteria. Passed - Analyte/microbe is not detected or is at the level below the action limit per FL rule 64ER20-39, 5K-4.036, 5K-4.034 Sample not received via laboratory sampling. *Batch #: D8DB09 is identical to Coastal Clouds' batch #: 040424-D8-DBB Revised report- see statement of amendment above.

This report shall not be reproduced, without written approval, from ACS Laboratory. The results of this report relate only to the material or product analyzed. Test results are confidential unless explicitly waived otherwise. ACS Laboratory is accredited to the ISO/IEC 17025:2017 Standard.



Certificate of Analysis

Compliance Test

Client Information:

Coastal Clouds

PO Box 16032

Irvine, CA 92623

Order # COA240422-010004

Order Date: 2024-04-22

Sample # AAFN156

Batch # D8DB09

Batch Date: 2024-04-04

Extracted From: Hemp

Test Reg State: Florida

Sampling Date: 2024-04-23

Lab Batch Date: 2024-04-23

Orig. Completion Date: 2024-05-23

Initial Gross Weight: 30.130 g



Total Yeast and Mold

Specimen Weight: 508.200 mg

Dilution Factor: 1.000

Analyte	Action Level (cfu/g)	Result (cfu/g)	Remark
Total Yeast/Mold	100000	<LOQ	Passed

Passed
SOP13.017 (qPCR)



Pathogenic Microbiology SAE (MicroArray)

Specimen Weight: 1009.800 mg

Dilution Factor: 1.000

Analyte	Result (cfu/g)	Analyte	Result (cfu/g)
Aspergillus flavus	Absence in 1g	Aspergillus terreus	Absence in 1g
Aspergillus fumigatus	Absence in 1g	Salmonella	Absence in 1g
Aspergillus niger	Absence in 1g	STEC E. Coli	Absence in 1g

Passed
SOP13.019 (Micro Array)

Aixa Sun Lab Director/Principal Scientist

D.H.Sc., M.Sc., B.Sc., MT (AAB)

Definitions are found on page 1

This report shall not be reproduced, without written approval, from ACS Laboratory. The results of this report relate only to the material or product analyzed. Test results are confidential unless explicitly waived otherwise. ACS Laboratory is accredited to the ISO/IEC 17025:2017 Standard.





Certificate of Analysis

Compliance Test

Client Information:

Coastal Clouds

PO Box 16032

Irvine, CA 92623

Order # COA240422-010004

Order Date: 2024-04-22

Sample # AAFN156

Batch # D8DB09

Batch Date: 2024-04-04

Extracted From: Hemp

Test Reg State: Florida

Sampling Date: 2024-04-23

Lab Batch Date: 2024-04-23

Orig. Completion Date: 2024-05-23

Initial Gross Weight: 30.130 g



Heavy Metals

Specimen Weight: 247.000 mg

Passed
SOP13.048 (ICP-MS)

Dilution Factor: 202

Analyte	LOD (ppb)	LOQ (ppb)	Action Level (ppb)	Result (ppb)	Analyte	LOD (ppb)	LOQ (ppb)	Action Level (ppb)	Result (ppb)
Arsenic (As)	4.83	100	200	<LOQ	Lead (Pb)	11.76	100	500	<LOQ
Cadmium (Cd)	.64	100	200	<LOQ	Mercury (Hg)	.58	100	200	<LOQ



Mycotoxins

Specimen Weight: 598.800 mg

Passed
SOP13.007 (LCMS)

Dilution Factor: 2.510

Analyte	LOD (ppb)	LOQ (ppb)	Action Level (ppb)	Result (ppb)	Analyte	LOD (ppb)	LOQ (ppb)	Action Level (ppb)	Result (ppb)
Aflatoxin B1	3.0400E-1	6	20	<LOQ	Aflatoxin G2	2.7100E-1	6	20	<LOQ
Aflatoxin B2	7.7000E-2	6	20	<LOQ	Ochratoxin A	7.5400E-1	3.8	20	<LOQ
Aflatoxin G1	3.0400E-1	6	20	<LOQ					



Residual Solvents - FL (CBD)

Specimen Weight: 300.200 mg

Passed
SOP13.039 (GCMS)

Dilution Factor: 500.000

Analyte	LOD (ppm)	LOQ (ppm)	Action Level (ppm)	Result (ppm)	Analyte	LOD (ppm)	LOQ (ppm)	Action Level (ppm)	Result (ppm)
1,1-Dichloroethene	0.0094	0.16	8	<LOQ	Heptane	0.0013	1.39	5000	<LOQ
1,2-Dichloroethane	0.0003	0.04	5	<LOQ	Hexane	0.068	1.17	290	<LOQ
Acetone	0.015	2.08	5000	<LOQ	Isopropyl alcohol	0.0048	1.39	500	<LOQ
Acetonitrile	0.06	1.17	410	<LOQ	Methanol	0.0005	0.69	3000	<LOQ
Benzene	0.0002	0.02	2	<LOQ	Methylene chloride	0.0029	2.43	600	<LOQ
Butanes	0.4167	2.5	2000	<LOQ	Pentane	0.037	2.08	5000	<LOQ
Chloroform	0.0001	0.04	60	<LOQ	Propane	0.031	5.83	2100	<LOQ
Ethanol	0.0021	2.78	5000	<LOQ	Toluene	0.0009	2.92	890	<LOQ
Ethyl Acetate	0.0012	1.11	5000	<LOQ	Total Xylenes	0.0001	2.92	2170	<LOQ
Ethyl Ether	0.0049	1.39	5000	<LOQ	Trichloroethylene	0.0014	0.49	80	<LOQ
Ethylene Oxide	0.0038	0.1	5	<LOQ					

Aixia Sun

Aixia Sun Lab Director/Principal Scientist

D.H.Sc., M.Sc., B.Sc., MT (AAB)

Definitions are found on page 1

This report shall not be reproduced, without written approval, from ACS Laboratory. The results of this report relate only to the material or product analyzed. Test results are confidential unless explicitly waived otherwise. ACS Laboratory is accredited to the ISO/IEC 17025:2017 Standard.





Certificate of Analysis

Compliance Test

Client Information:

Coastal Clouds

PO Box 16032

Irvine, CA 92623

Order # COA240422-010004

Order Date: 2024-04-22

Sample # AAFN156

Batch # D8DB09

Batch Date: 2024-04-04

Extracted From: Hemp

Test Reg State: Florida

Sampling Date: 2024-04-23

Lab Batch Date: 2024-04-23

Orig. Completion Date: 2024-05-23

Initial Gross Weight: 30.130 g



Pesticides

Specimen Weight: 598.800 mg

Passed

SOP13.007 (LCMS/GCMS)

Dilution Factor: 2.510

Analyte	LOD (ppb)	LOQ (ppb)	Action Level (ppb)	Result (ppb)	Analyte	LOD (ppb)	LOQ (ppb)	Action Level (ppb)	Result (ppb)
Abamectin	2.8800E-1	28.23	100	<LOQ	Fludioxonil	1.7400E+0	48	100	<LOQ
Acephate	2.3000E-2	30	100	<LOQ	Hexythiazox	4.9000E-2	30	100	<LOQ
Acequinocyl	9.5640E+0	48	100	<LOQ	Imazalil	2.4800E-1	30	100	<LOQ
Acetamiprid	5.2000E-2	30	100	<LOQ	Imidacloprid	9.4000E-2	30	400	<LOQ
Aldicarb	2.6000E-2	30	100	<LOQ	Kresoxim Methyl	4.2000E-2	30	100	<LOQ
Azoxystrobin	8.1000E-2	10	100	<LOQ	Malathion	8.2000E-2	30	200	<LOQ
Bifenazate	1.4150E+0	30	100	<LOQ	Metalaxyl	8.1000E-2	10	100	<LOQ
Bifenthrin	4.3000E-2	30	200	<LOQ	Methiocarb	3.2000E-2	30	100	<LOQ
Boscalid	5.5000E-2	10	100	<LOQ	Methomyl	2.2000E-2	30	100	<LOQ
Captan	6.1200E+0	30	700	<LOQ	methyl-Parathion	1.7100E+0	10	100	<LOQ
Carbaryl	2.2000E-2	10	500	<LOQ	Mevinphos	2.1500E+0	10	100	<LOQ
Carbofuran	3.4000E-2	10	100	<LOQ	Myclobutanil	1.0290E+0	30	100	<LOQ
Chlorantraniliprole	3.3000E-2	10	1000	<LOQ	Naled	9.5000E-2	30	250	<LOQ
Chlordane	1.0000E+1	10	100	<LOQ	Oxamyl	2.5000E-2	30	500	<LOQ
Chlorfenapyr	3.4000E-2	30	100	<LOQ	Paclobutrazol	6.5000E-2	30	100	<LOQ
Chlormequat Chloride	1.0800E-1	10	1000	<LOQ	Pentachloronitrobenzene	1.3200E+0	10	150	<LOQ
Chlorpyrifos	3.5000E-2	30	100	<LOQ	Permethrin	3.4300E-1	30	100	<LOQ
Clofentezine	1.1900E-1	30	200	<LOQ	Phosmet	8.2000E-2	30	100	<LOQ
Coumaphos	3.7700E+0	48	100	<LOQ	Piperonylbutoxide	2.9000E-2	30	3000	<LOQ
Cyfluthrin	3.1100E+0	30	500	<LOQ	Prallethrin	7.9800E-1	30	100	<LOQ
Cypermethrin	1.4490E+0	30	500	<LOQ	Propiconazole	7.0000E-2	30	100	<LOQ
Daminozide	8.8500E-1	30	100	<LOQ	Propoxur	4.6000E-2	30	100	<LOQ
Diazinon	4.4000E-2	30	100	<LOQ	Pyrethrins	2.3593E+1	30	500	<LOQ
Dichlorvos	2.1820E+0	30	100	<LOQ	Pyridaben	3.2000E-2	30	200	<LOQ
Dimethoate	2.1000E-2	30	100	<LOQ	Spinetoram	8.0000E-2	10	200	<LOQ
Dimethomorph	5.8300E+0	48	200	<LOQ	Spinosad	8.8000E-2	30	100	<LOQ
Ethoprophos	3.6000E-1	30	100	<LOQ	Spiromesifen	2.6100E-1	30	100	<LOQ
Etofenprox	1.1600E-1	30	100	<LOQ	Spirotetramat	8.9000E-2	30	100	<LOQ
Etoxazole	9.5000E-2	30	100	<LOQ	Spiroxamine	1.3100E-1	30	100	<LOQ
Fenhexamid	5.1000E-1	10	100	<LOQ	Tebuconazole	6.7000E-2	30	100	<LOQ
Fenoxycarb	1.0700E-1	30	100	<LOQ	Thiacloprid	6.4000E-2	30	100	<LOQ
Fenpyroximate	1.3800E-1	30	100	<LOQ	Thiamethoxam	5.0000E-2	30	500	<LOQ
Fipronil	1.0700E-1	30	100	<LOQ	Trifloxystrobin	3.7000E-2	30	100	<LOQ
Flonicamid	5.1700E-1	30	100	<LOQ					

Aixia Sun

Aixia Sun Lab Director/Principal Scientist

D.H.Sc., M.Sc., B.Sc., MT (AAB)

Definitions are found on page 1

This report shall not be reproduced, without written approval, from ACS Laboratory. The results of this report relate only to the material or product analyzed. Test results are confidential unless explicitly waived otherwise. ACS Laboratory is accredited to the ISO/IEC 17025:2017 Standard.

